Violini I

Martin Lohse

Ex Passu

Concerto Piccolo
for accordion and orchestra

Ex Passu

Concerto Piccolo
for accordion and orchestra

Martin Lohse 2023
W. 63
dedicated to Antonio Spaccarotella, PIF Castelfidardo

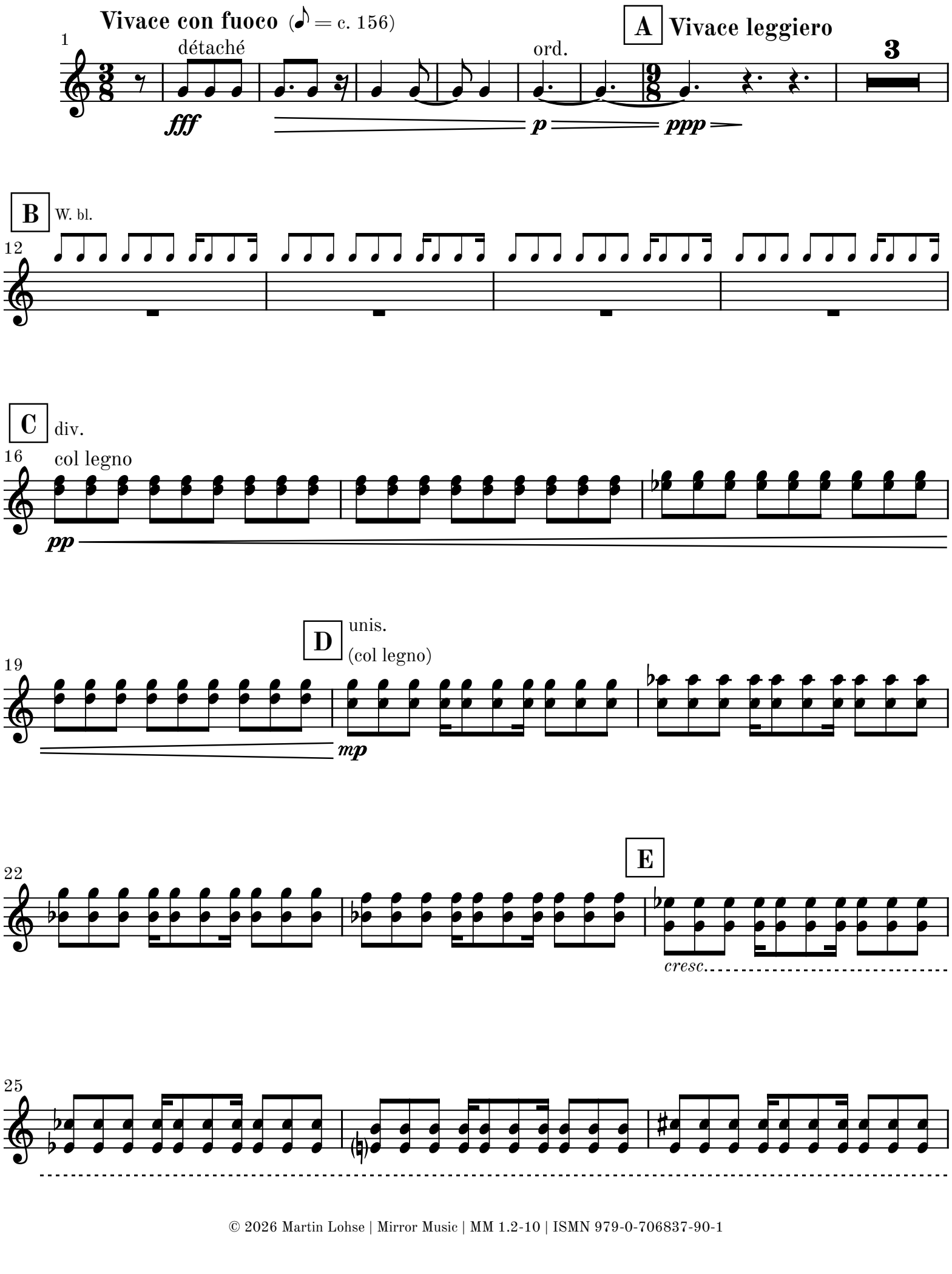

© 2026 Martin Lohse | Mirror Music | MM 1.2-10 | ISMN 979-0-706837-90-1

28

31

F

ord.

mf *mp* *cresc.*

34

37

G **Andante espressivo** (♩ = c. 78)

40

♩ = ♩ legato et espress.

ff *meno* ***f***

44

H

f

50

I

4

J

p

56

mf

58

60

poco rit.

K a tempo

63

66

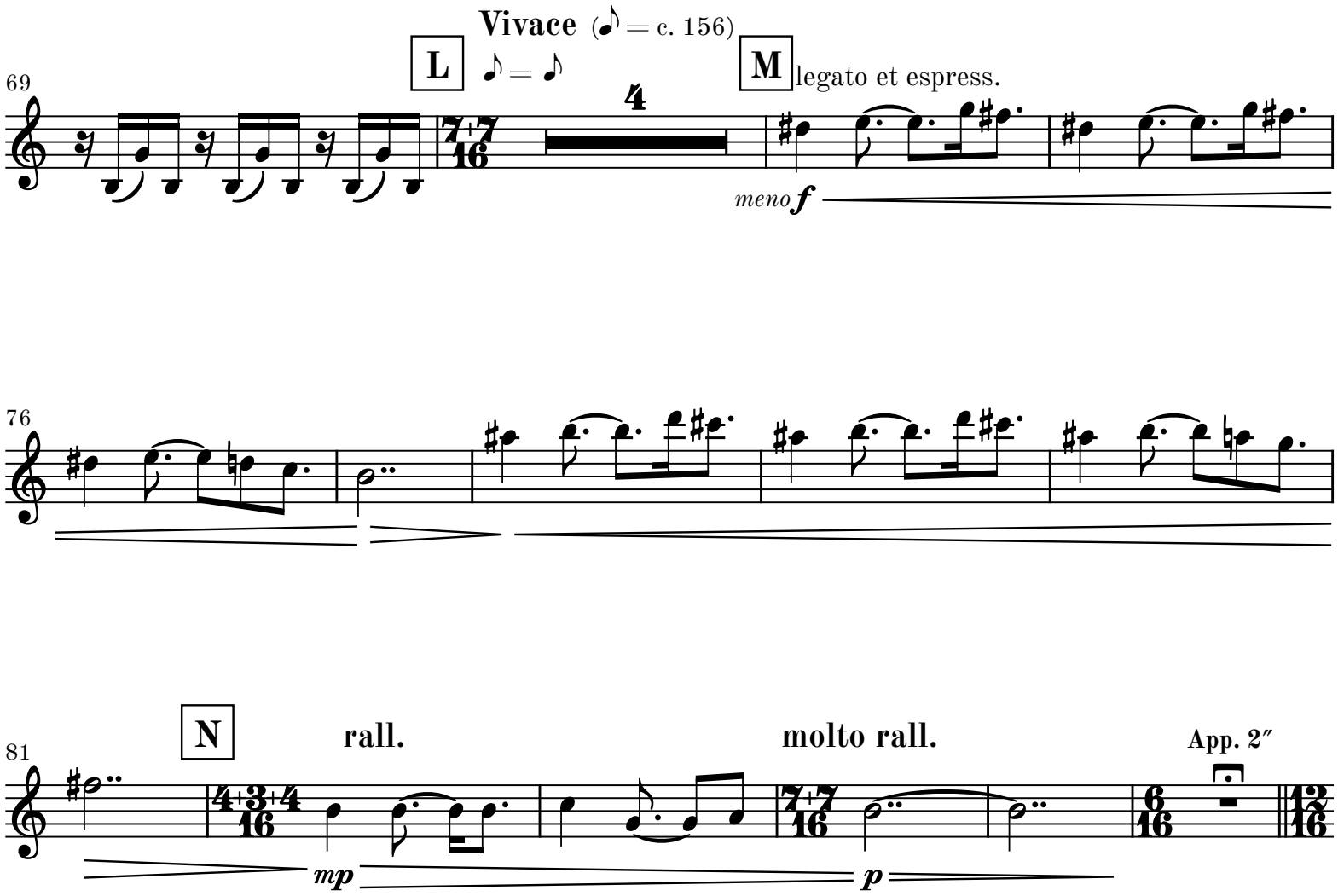
Vivace (♪ = c. 156)
L
♪ = ♪
M legato et espress.
69
4
7+7
16
meno f
76
N
rall.
molto rall.
App. 2″
81
4+3+4
16
mp
p
6
16
13
16

Moderato poco espressivo ♪. = 104

O ♪. = ♪.

87

12

Fl. 1

P

legato

mp

104

111

Q

p

116

119

122

poco rit.

125

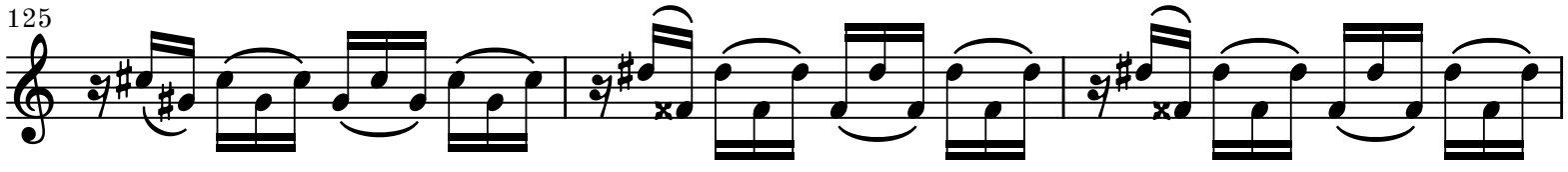

R **a tempo**

128

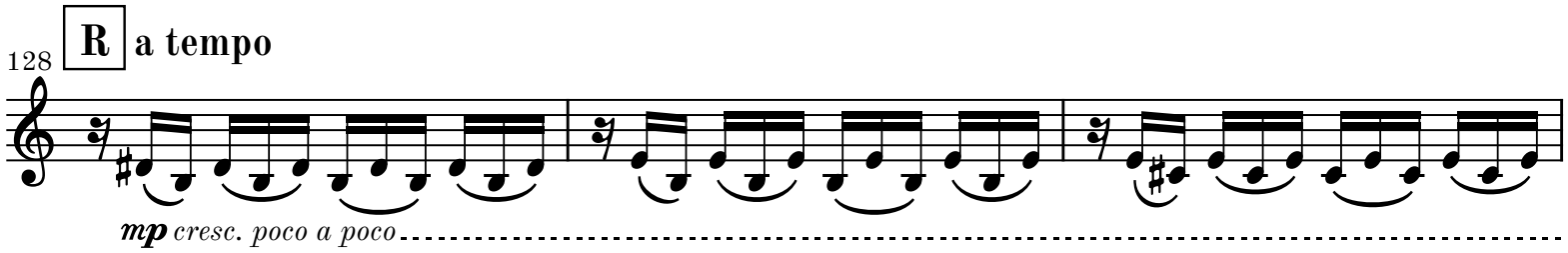

131

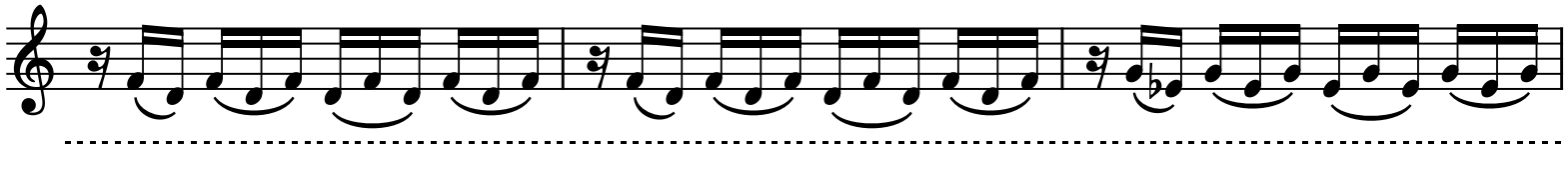

134

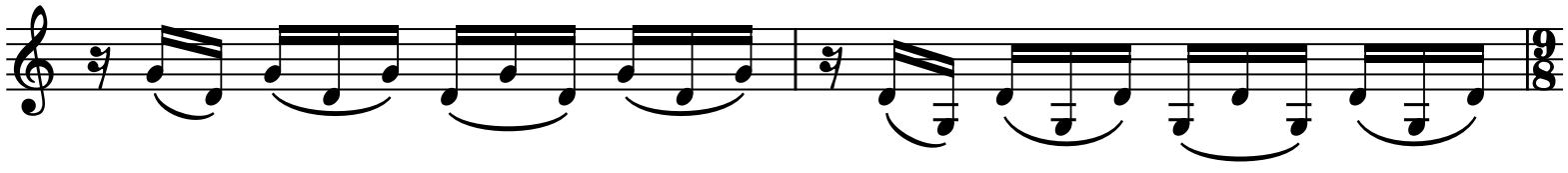

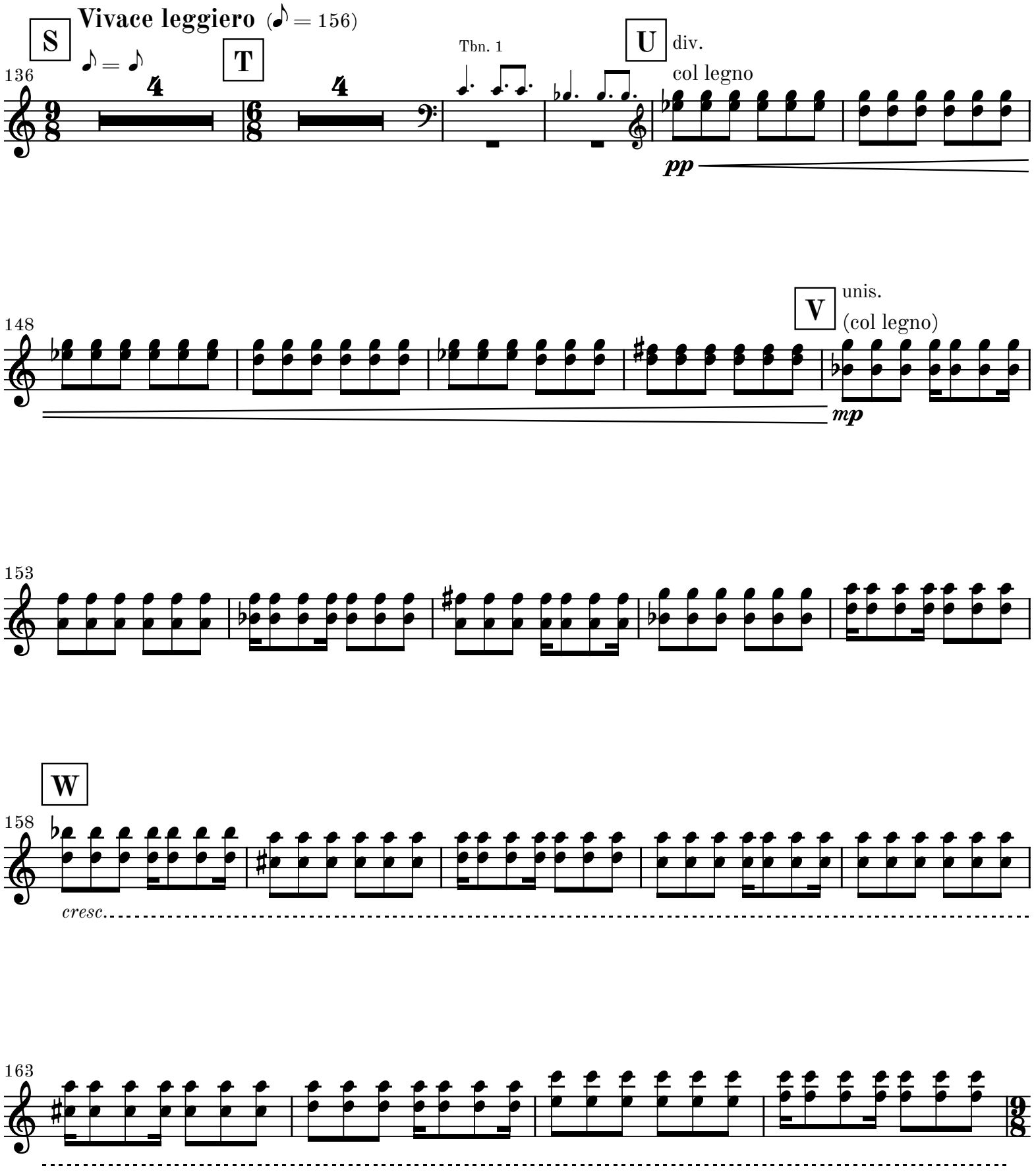
S
Vivace leggiero (♪ = 156)
♪ = ♪
136
4
4
T
Tbn. 1
U
div.
col legno
pp
148
V
unis.
(col legno)
mp
153
W
158
cresc.
163

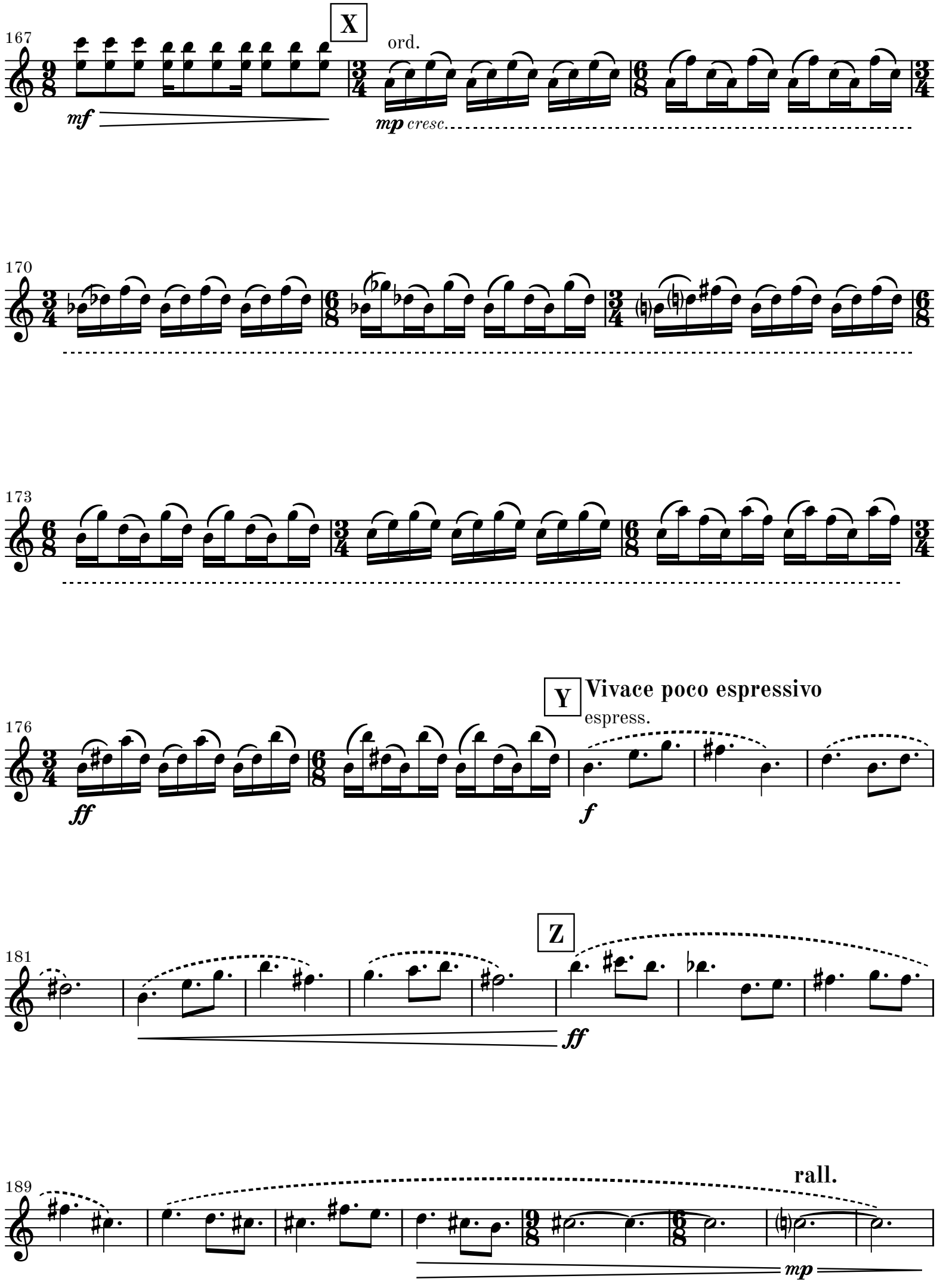
167
X
ord.
mf
mp cresc.
170
173
176
Y
Vivace poco espressivo
espress.
ff
f
181
Z
ff
189
rall.
mp

197 **AA** **Lamentoso espressivo et poco flessibile** (♩ = 60) **rit.** **a tempo**

205 **rit.** **AB** **a tempo**

Vc. pizz. *p*

209

213 **rit.** **AC** **a tempo**

arco

216 **rit.** **a tempo**

219 **rit.**

222 **AD** **Meno mosso** **rall.** **molto rall.**